

- 2 -  
1<sup>ST</sup> ALTO SAX

- Staff 1: *f* (LOUD)
- Staff 2: *f* (LOUD)
- Staff 3: *f* (LOUD)
- Staff 4: *f* (LOUD)
- Staff 5: *ff* (VERY LOUD)
- Staff 6: *fz* (ACCENT)
- Staff 7: *fz* (ACCENT) and *SOLI*
- Staff 8: *f* (LOUD)
- Staff 9: *NO VIB.* and *f* (LOUD)

25  
LIBRARY NUMBER

201

LEEDS STAGE BAND SERIES

# SWINGING THE PETITE WALTZ

3rd Eb ALTO SAX

By JOE HEYNE  
Arranged by Glenn Osser

EASY FOUR

NO VIS.

3<sup>rd</sup> ALTO SAX

525  
LIBRARY NUMBER

201

LEEDS STAGE BAND SERIES

# SWINGING THE PETITE WALTZ

2nd Bb TENOR SAX.

By JOE HEYNE  
Arranged by Glenn Osser

EASY FOUR

NO VIB.

- 2 -  
2nd TENOR SAX

525  
LIBRARY NUMBER

201

LEEDS STAGE BAND SERIES

# SWINGING THE PETITE WALTZ

4<sup>th</sup> Bb TENOR SAX  
EASY FOUR

By JOE HEYNE  
Arranged by Glenn Osser

*f* (LOUD)

NO VIS.

*fz* (ACCENT)      *fz* (ACCENT)

A

*mf* (MOD. LOUD)      *fz* (ACCENT)      *fz* (ACCENT)

*fz* (ACCENT)      *fz* (ACCENT)

B

*fz* (ACCENT)      *fz* (ACCENT)      SOLI

C

*mf* (MOD. LOUD)      *fz* (ACCENT)      *fz* (ACCENT)

*fz*      *fz* (ACCENT)      SOLI

- 2 -  
4th TENOR SAX

- Staff 1: **f (LOUD)**
- Staff 2: **f (LOUD)**
- Staff 3: **f (LOUD)**
- Staff 4: **ff (VERY LOUD)**
- Staff 5: **fz (ACCENT)**
- Staff 6: **fz (ACCENT)**
- Staff 7: **SOLI**
- Staff 8: **f (LOUD)**
- Staff 9: **NO VIB.**

525  
LIBRARY NUMBER

201

LEEDS STAGE BAND SERIES

# SWINGING THE PETITE WALTZ

5th Eb BARITONE SAX

By JOE HEYNE  
Arranged by Glenn Osser

EASY FOUR

NO VIB. *f* (LOUD)

*fz* (ACCENT) *fz* (ACCENT)

**A** *mf* (MOD. LOUD) *fz* (ACCENT) *fz* (ACCENT)

*fz* (ACCENT) *fz* (ACCENT)

**B** *fz* (ACCENT) *fz* (ACCENT) **SOLI**

*mf* (MOD. LOUD) *fz* (ACCENT) *fz* (ACCENT)

**C** *fz* (ACCENT) *fz* (ACCENT) **SOLI**

- 2 -  
5<sup>th</sup> BARITONE SAX

Dynamic markings and performance instructions include:

- f* (LOUD)
- f* (LOUD)
- f* (LOUD)
- ff* (VERY LOUD)
- fz* (ACCENT)
- fz* (ACCENT)
- f* (LOUD)
- NO VIS.
- SOLI

525  
LIBRARY NUMBER

LEEDS STAGE BAND SERIES

201

# SWINGING THE PETITE WALTZ

1<sup>st</sup> TROMBONE

By JOE HEYNE  
Arranged by Glenn Osser

EASY FOUR

NO VIB.

- 2 -  
1st TROMBONE

**D** 3 **OPEN**

*f* (LOUD)

**F**

*f* (LOUD)

2 **F** 8

**F** 6

*sf* (VERY LOUD)

*fz* (ACCENT)

*fz* (ACCENT)

1 1

*f* (LOUD)

NO VIB.

2nd Trombone

Schubert's THE PETITE MARCH

201

EASY FORCE

There are several boxed-in sections and markings throughout the score, including a box labeled 'A' on the third staff and a box labeled 'B' on the fourth staff. The score also includes various articulation marks and slurs.

3rd Trombone

SWINGING THE PETITE WALTZ

201

EASY  
Faz2

CUP  
NOTE

arr S.P. Price c 1982

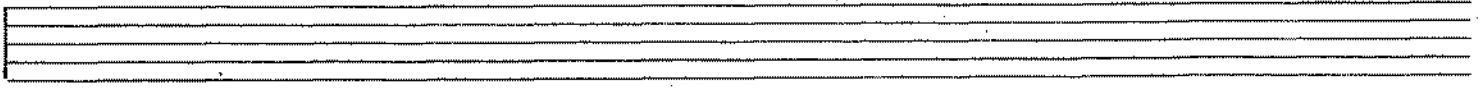

4TH TROMBONE  
EASY FOUR

SWINGING THE PETITE WALTZ

201

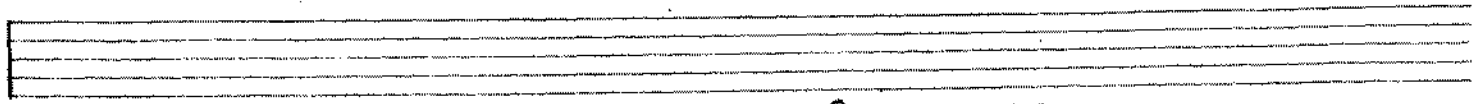

add. arr. S.P. PRICE c 1983

LIBRARY NUMBER

LEEDS STAGE BAND SERIES

# SWINGING THE PETITE WALTZ

1<sup>st</sup> B<sup>b</sup> TRUMPET

By JOE HEYNE  
Arranged by Glenn Osser

EASY FOUR

NO VIB.

**A**

**B**

**C**

- 2 -  
1st TRUMPET

**D** 3 **OPEN**  
*f* (LOUD)

**E**  
*f* (LOUD)

2 **F** 8

**G** 6  
*ff* (VARY LOUD)

**H**  
*fz* (ACCENT)

*fz* (ACCENT)

**I**

*f* (LOUD)

NO VIB.

LIBRARY NUMBER

LEEDS STAGE BAND SERIES

SWINGING THE PETITE WALTZ

2nd Bb TRUMPET

By JOE HEYNE  
Arranged by Glenn Osser

EASY FOUR

NO VIB.

3

CUP MUTE

A

*mf* (MOD. LOUD)

B

C

*fz* (ACCENT)

*mf* (MOD. LOUD)

- 2 -  
2<sup>nd</sup> TRUMPET

**D** 3 **OPEN**  
*f* (LOUD)

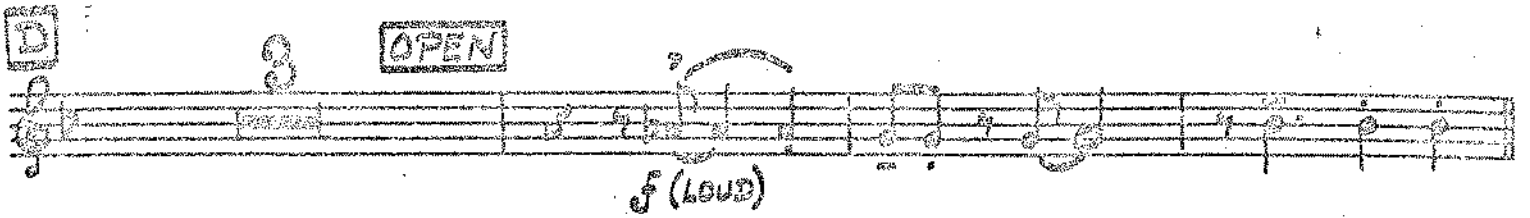

**E**  
*f* (LOUD)

2 **F** 8

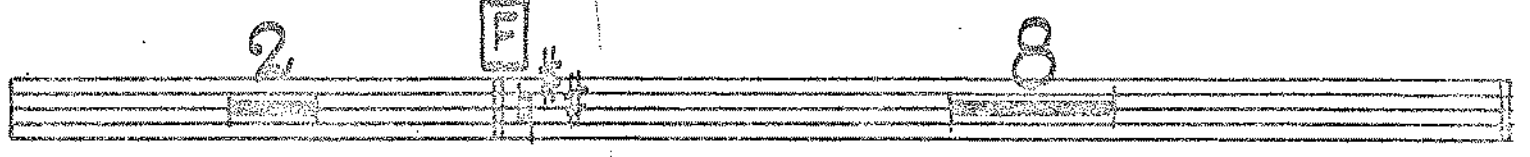

**G** 6  
*ff* (VERY LOUD)

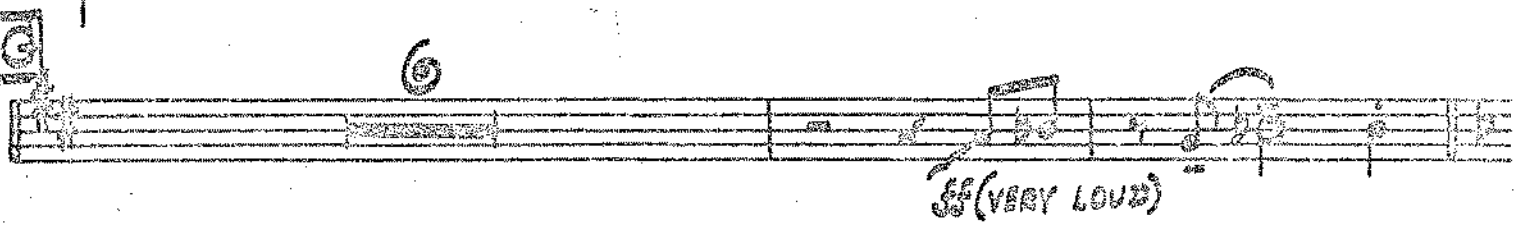

**H**  
*fz* (ACCENT)

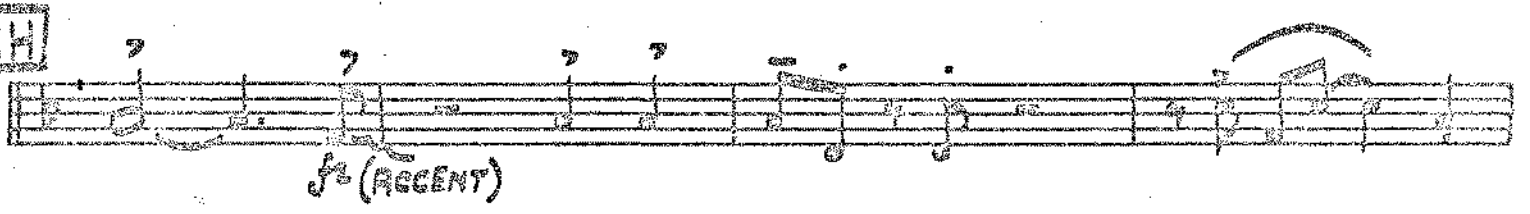

*fz* (ACCENT)

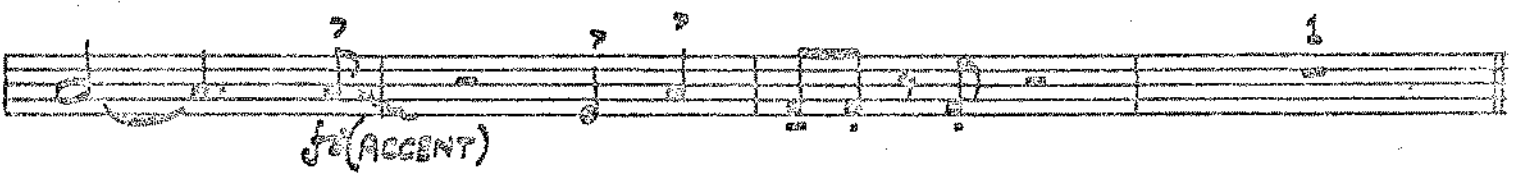

**I** 1

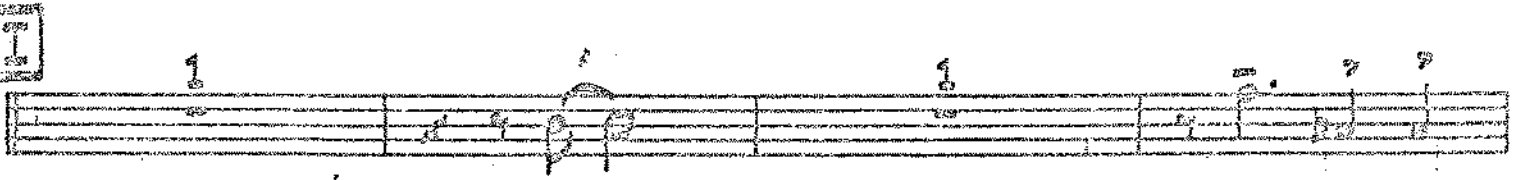

*f* (LOUD)

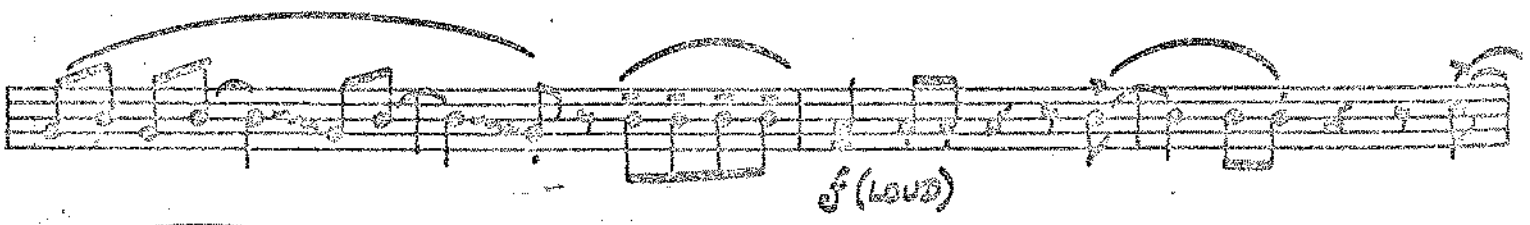

NO VIS.

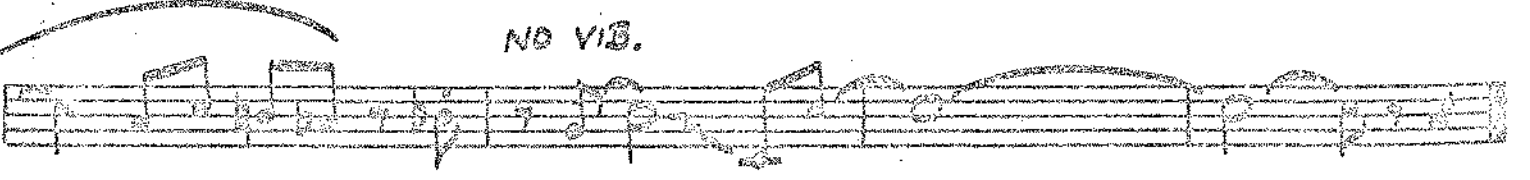

LIBRARY NUMBER

201

LEEDS STAGE BAND SERIES

# SWINGING THE PETITE WALTZ

3rd Bb TRUMPET

By JOE HEYNE  
Arranged by Glenn Oster

EASY FOUR

No VIB.

3

CUP MUTE

A

*mf* (MOD. LOUD)

B

C

*fz* (ACCENT)

*mf* (MOD. LOUD)

© Copyright MCML, MCMLX by World Music Co., and Editions Platinckx, Brussels, Belgium  
 DUCHESS MUSIC CORPORATION, 322 West 48th Street, New York 36, N. Y.  
 Sole Selling Agent for all English Speaking Countries of the World.  
 Duchess Music Ltd., 25 Denmark Street, London W.C.2., England,  
 for British Empire and Commonwealth of Nations (excluding Canada and Australasia).

International Copyright Secured      Made in U.S.A.      All Rights Reserved

3rd TRUMPET

**D** 3 OPEN *f* (LOUD)

**E** *f* (LOUD)

2 **F** 8

An empty musical staff for F. Above the staff, there are circled numbers '2' and '8'. In the middle of the staff, there is a box containing the letter 'F' and a key signature change to one sharp (F#).

**G** 6 *ff* (VERY LOUD)

**H** *fz* (ACCENT)

*fz* (ACCENT)

**I** 1

*f* (LOUD)

No VIB.

4th TRUMPET  
EASY FOUR

SWINGING THE PETITE WALTZ

201

520  
LIBRARY NUMBER

520  
201

LEEDS STAGE BAND SERIES

# SWINGING THE PETITE WALTZ

PIANO (~~SOLO~~)

By JOE HEYNE  
Arranged by Glenn Osser

EASY FOUR  
(♩ = 144)

© Copyright MCMXL, MCMXLV by World Music Co., and Editions Platineux, Brussels, Belgium  
DUCHESS MUSIC CORPORATION, 322 West 44th Street, New York 36, N. Y.  
Sole Selling Agent for all English Speaking Countries of the World,  
Duchess Music Ltd., 25 Denmark Street, London W.C.2., England,  
for British Empire and Commonwealth of Nations (excluding Canada and Australasia).

International Copyright Secured      Made in U.S.A.      All Rights Reserved

- 2 -  
PIANO

**B**

Chords: C<sup>+</sup>, Fm<sup>7</sup>, Fm<sup>7</sup>, Bb<sup>7</sup>, Bb<sup>7</sup>, Bb<sup>7</sup>, Fm<sup>7</sup>

Chords: E<sup>o</sup>, Bb<sup>7</sup>, E<sup>o</sup>, Bb<sup>7</sup>, A<sup>o</sup>, Gm<sup>7</sup>, E<sup>o</sup>

**C**

Chords: E<sup>b</sup>Maj<sup>7</sup>, E<sup>b</sup>Maj<sup>7</sup>, E<sup>b</sup>, E<sup>b</sup>, E<sup>b</sup>

Chords: B<sup>b</sup>m<sup>6</sup>, C<sup>7</sup>, C<sup>7</sup>, Fm<sup>7</sup>, Fm<sup>7</sup>

**D**

Chords: A<sup>b</sup>Maj<sup>7</sup>, A<sup>b</sup>, A<sup>b</sup>m, D, Gm<sup>7</sup>, E<sup>b</sup>, A<sup>o</sup>

- 3 -  
PIANO

**B**

Chords:  $Fm^7$   $Bb^7$ ,  $Bb^7$   $E^9$ ,  $Gm^7$   $E^b$ ,  $Fm^7$   $Bb^7$

Chords:  $Gm^7$   $A^0$   $Dm^7$ ,  $G^9$ ,  $ff$  (LET RING),  $Gm^7$   $G^7$

**F**

Chords:  $Em^7$ ,  $Em^7$   $C$ ,  $C$ ,  $Dm^7$   $G^7$

Chords:  $Em^7$ ,  $C$   $Em^7$   $C$ ,  $Dm^7$ ,  $Dm^7$   $F^+$

**C**

Chords:  $F^+$ ,  $Dm^7$ ,  $Dm^7$   $G^7$ ,  $G^7$ ,  $G^7$ ,  $Dm^7$

- 4 -  
PIANO

GIUITAR

SWINGING THE PETITE WALTZ

EASY

Four

Staff 1:  $\text{Bb}$   $\frac{4}{4}$   $\text{Gm7}$   $\text{Eb}$  |  $\text{Fm7}$   $\text{Bb7}$  |  $\text{Gm7}$   $\text{Fm7}$  |  $\text{E9}$  // |  $\text{Ebmaj7}$   $\text{Eb}$  |

Staff 2:  $\text{Fm7}$   $\text{Bb7}$  |  $\text{Ebmaj7}$   $\text{Eb}$  |  $\text{Fm7}$   $\text{Bb7}$  ||  $\text{Ebmaj7}$   $\text{Eb}$  | /

Staff 3:  $\text{Eb}$  | / |  $\text{Ebmaj7}$   $\text{Eb}$  | / |  $\text{Fm7}$  | / |  $\text{Fm7}$   $\text{C+}$  ||

Staff 4:  $\text{C+}$   $\text{Fm}$  |  $\text{Fm7}$   $\text{Bb7}$  |  $\text{Bb7}$  | / |  $\text{Bb7}$   $\text{Fm7}$  |  $\text{Bb7}$  | / | /

Staff 5:  $\text{Gm7}$   $\text{Eb}$  |  $\text{Ebmaj7}$   $\text{Eb}$  | / |  $\text{Eb}$  | /

Staff 6:  $\text{Bbm6}$   $\text{C7}$  |  $\text{C7}$  | / |  $\text{Fm7}$  | / | / ||  $\text{Ab}$  | / |  $\text{Abm}$  | /

Staff 7:  $\text{Gm7}$  | / |  $\text{A0}$  // |  $\text{Fm7}$   $\text{Bb7}$  |  $\text{Bb7}$   $\text{E9}$  ||  $\text{Gm7}$   $\text{Eb}$  |

Staff 8:  $\text{Fm7}$   $\text{Bb7}$  |  $\text{Gm7}$   $\text{A0}$   $\text{Dm7}$  |  $\text{G9}$  // |  $\text{Gm7}$   $\text{G7}$  ||  $\text{G7}$  |

Staff 9:  $\text{Em7}$  | / |  $\text{C}$   $\text{C}$  |  $\text{Em7}$   $\text{B}$  |  $\text{C}$   $\text{G7}$  |  $\text{Em7}$  | / |  $\text{C}$  | /

Staff 10:  $\text{Dm7}$  | / | / ||  $\text{F+}$   $\text{Dm7}$  |  $\text{Dm7}$   $\text{G7}$  |  $\text{G7}$  | / |  $\text{G7}$   $\text{Dm7}$  |

Staff 11:  $\text{G9}$  | / | / ||  $\text{C}$   $\text{CFm7}$  |  $\text{Fm7}$   $\text{Bb7}$  ||  $\text{Gm7}$  | / |  $\text{Eb}$  | /

Staff 12:  $\text{Eb}$  | / |  $\text{Eb}$   $\text{Ebmaj7}$  |  $\text{Bbm6}$  | / |  $\text{C7}$  | / |  $\text{Fm7}$  | / |  $\text{Fm7}$   $\text{C7}$  ||

GUITAR

SWINGING THE PETITE WALTZ

201

I

Abmaj7 AD Abmb Gm7 A0 Fm7

Gm7 Eb Fm7 Bb7 Gm7 Fm7 Eb Gm7

Gm7

arr S.P. PRICE © 1982

Empty musical staves for practice or additional notation.

LIBRARY NUMBER

201

LEEDS STAGE BAND SERIES

# SWINGING THE PETITE WALTZ

BASS (STRING)

By JOE HEYNE  
Arranged by Glenn Osler

EASY FOUR

*pizz.*

*f (LOUD)*

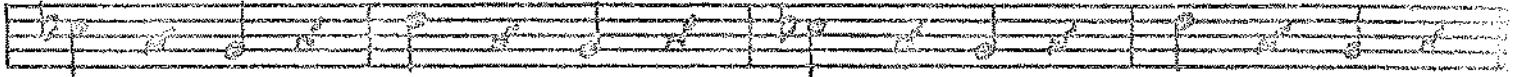

**A**

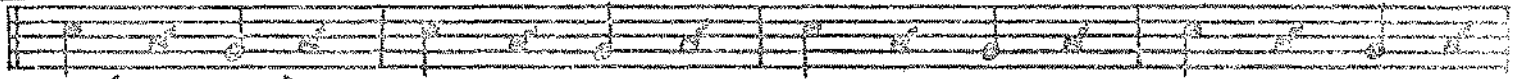

*mf (MOD. LOUD)*

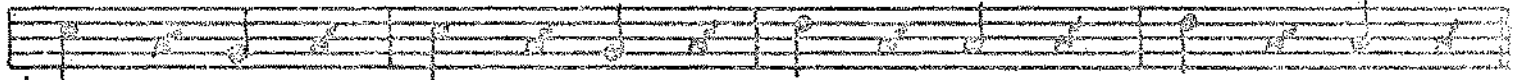

**B**

**C**

*mf (MOD. LOUD)*

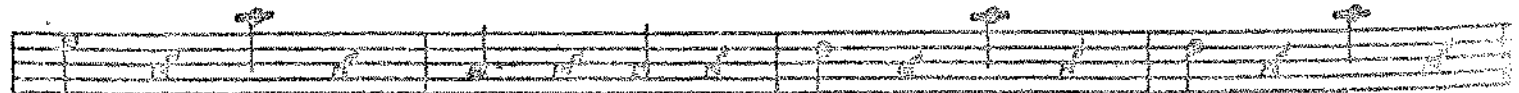

525  
LIBRARY NUMBER

201

LEEDS STAGE BAND SERIES

# SWINGING THE PETITE WALTZ

By JOE HEYNE  
Arranged by Glenn Osser

## DRUMS

EASY FOUR

**A**

**B**

**C**

**D**

**E**

- 2 -  
DRUMS

*f* (LOUD)

*ff* (VERY LOUD)

*f* (LOUD)
